CO-LIN

COPIAH-LINCOLN

1925

Fred Taylor —
Gallman, Mississippi —

Mary Lynn James

Evelyn W. Oswalt Library
Copiah-Lincoln Junior College
Wesson, Mississippi 39191

Presented by
Fred and Jewett Taylor
July 29, 1998

EX LIBRIS

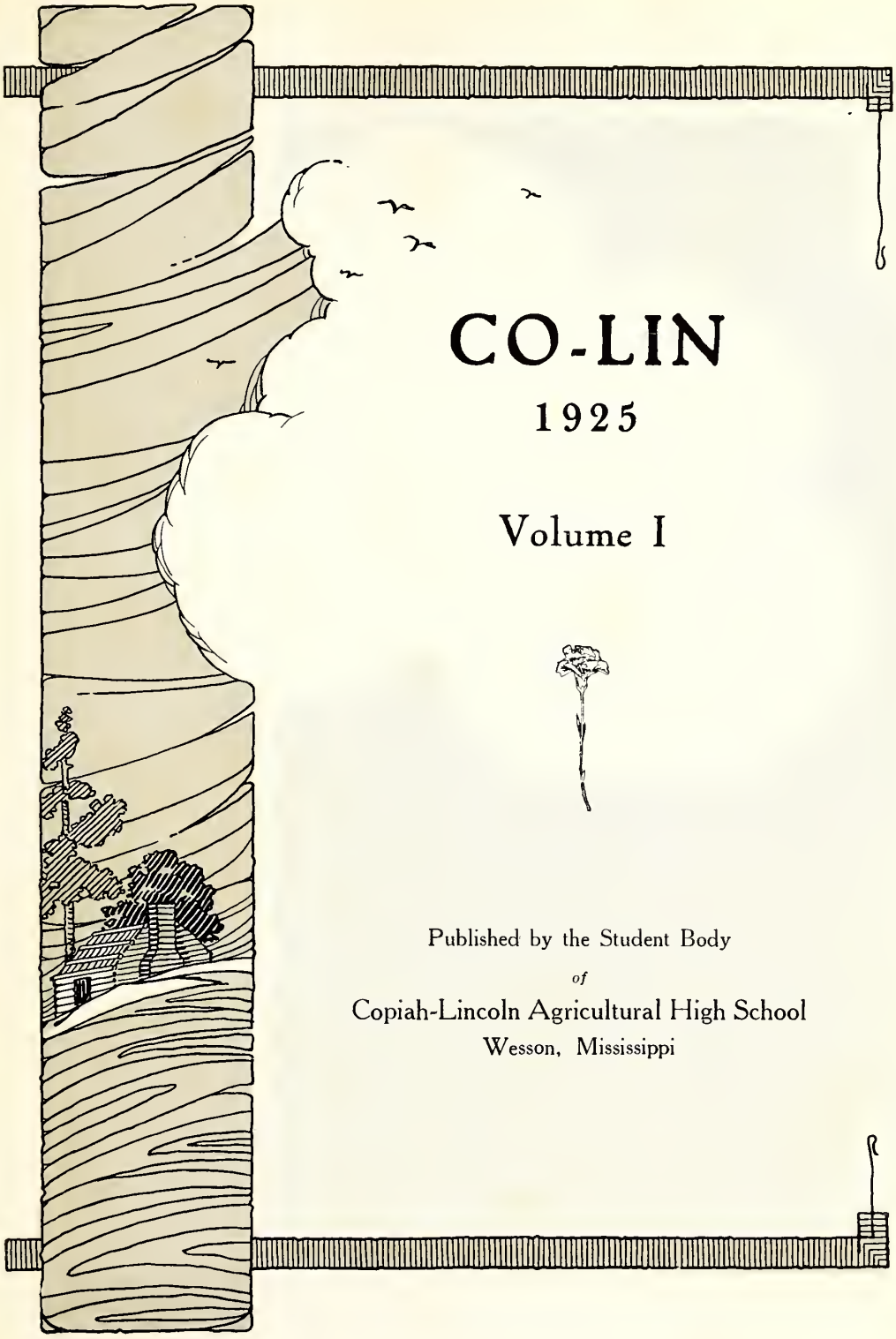

CO-LIN

1925

Volume I

Published by the Student Body

of

Copiah-Lincoln Agricultural High School

Wesson, Mississippi

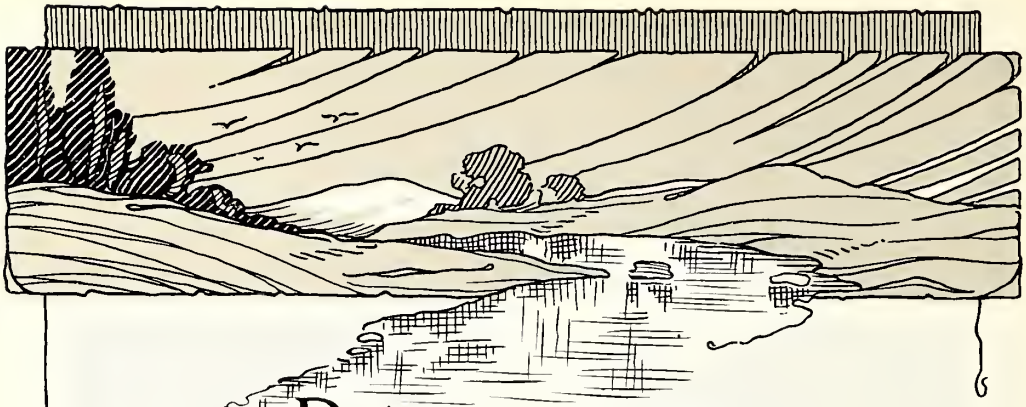

DEDICATION

To You

Our Fond

Mothers and Fathers

Whose filial love will keep us from sin and crime, whose approval we prize far above the noisy acclamations of millions, whose affection is the corner-stone of good morals, and most essential element of order and discipline in the state, whose persistency, unselfishness, and self-denial have made possible for us a high school education, we affectionately dedicate this, the first volume of

CO-LIN

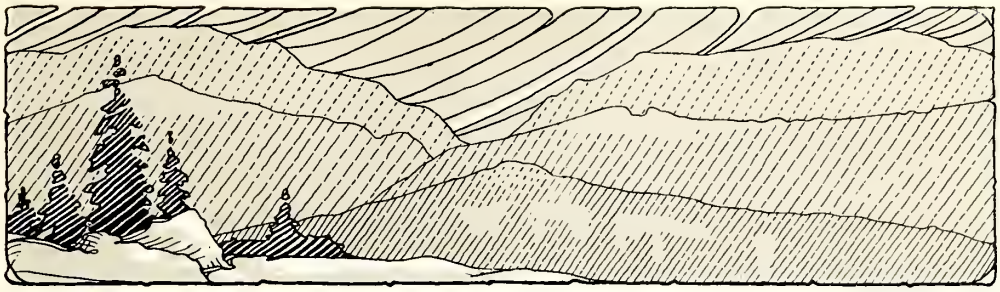

Foreword

YOU are now reading the year book of 1924-25. Its purpose is well known —to present the true image of all the events of the year at the Copiah-Lincoln Agricultural High School. Striving to do this, the staff has compiled this book with the hope that it may interest you and bring back memories of happy school days. If they have succeeded, theirs is the joy of having done something worth while.

The Staff.

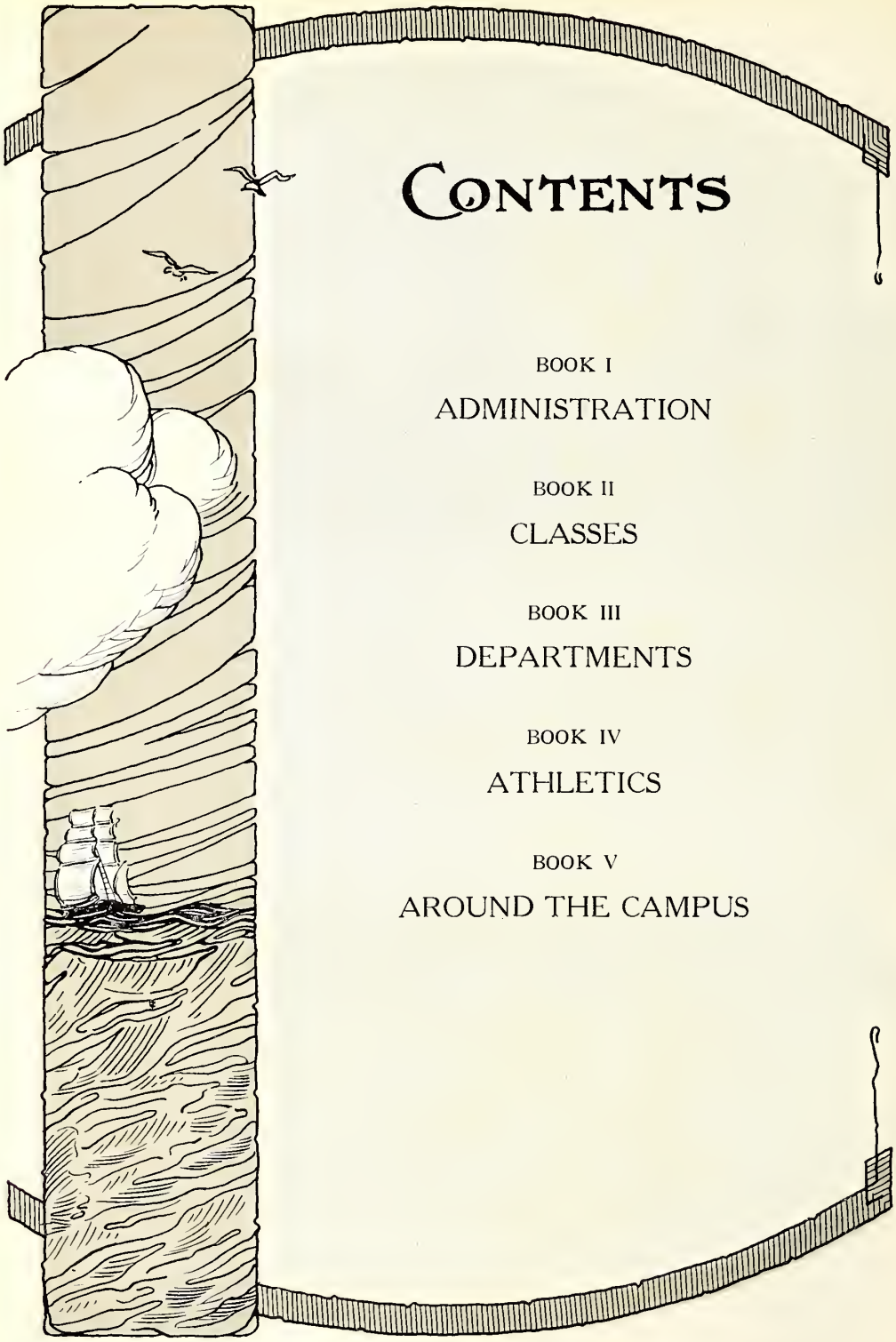

Contents

BOOK I

ADMINISTRATION

BOOK II

CLASSES

BOOK III

DEPARTMENTS

BOOK IV

ATHLETICS

BOOK V

AROUND THE CAMPUS

Book I

ADMINISTRATION

TRUSTEES

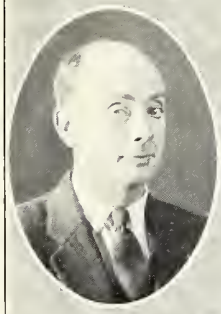

P.S.Burl

R.E.Furr

A.S.Thomas

I.J.Williams

A.Greer

W.S.Henly

J.H.Beavers
Physician

J.Sullivan

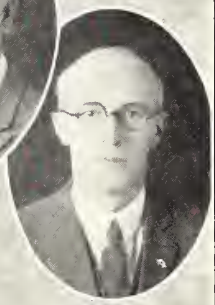

R.E.Rea

IN MEMORIAM
B.K.DAVIS
1858 1925

Mr. L. Russell Ellzey

Superintendent

A man who is honest, sound from center to circumference, true to the heart's core. A man who will condemn wrong in friend or foe, in himself as well as others. A man careful of God's honor and careless of men's applause. A man who knows his duty and does it. A man who knows his place and fills it. A man who will not lie. A man whose feet are as the everlasting rock. A man who is strong with divine strength, wise with the wisdom that cometh from above, and loving with the love of Christ. A man of God.

FACULTY

Miss Julia Lee Godwin
Piano

Mrs. Ruth R. Ellzey
History

Miss Mildred Davis
Physical Education, Expression

Mr. Jimmie Ewing
Agriculture

Miss Maggie Flowers
Mathematics, Voice

Mrs. Kate Barlow
Matron

Miss Katie Lois Stevens
English

Mr. C. L. McCormick
Science, Coach

Miss Arva N. Byrd
Hall

Miss Lula Stevens
English, Education

Miss Mary M. Thompson
Commercial, Secretary

Miss Helen Hawkins
Domestic Science

Miss Valeria Morgan
Domestic Arts

Mrs. Lillian G. Wright
English, Latin

Mr. Frank Oswalt
Agriculture

Miss Hettie Lee Thomas
History

Book II

CLASSES

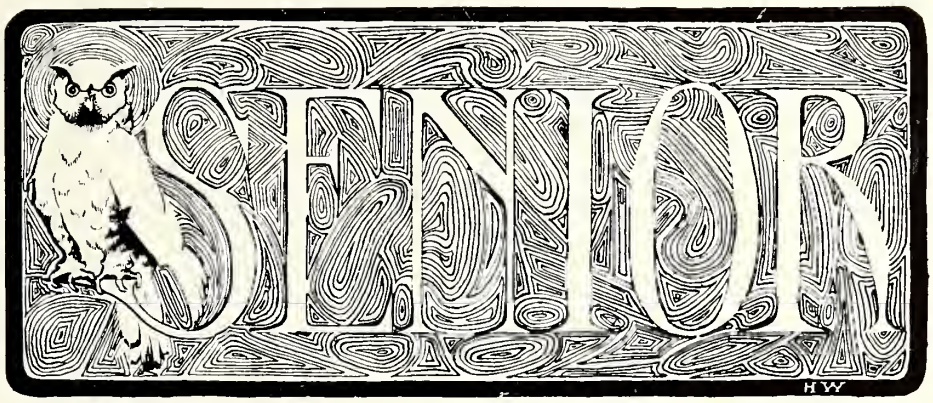

Motto: "The rest is waiting"

Colors: Purple and Gold

Flower: Shasta Daisy

Class Officers

Larkin B. Baggett . . . . . *President*
Carl V. Sullivan . . . . . *Vice-President*
Bessie Hall . . . . . *Secretary and Treasurer*
Zelda Beavers . . . . . *Reporter*
Jessie Shamburger . . . . . *Valedictorian*
Zelda Beavers . . . . . *Salutatorian*
Braxton Hamilton . . . . . *Historian*
Carley Williams . . . . . *Poet*
Patton Perritt . . . . . *Orator*
Charles O'Steen . . . . . *Prophet*
Madalyn Starnes . . . . . *Executrix of Will*
Miss Lula Stevens . . . . . *Sponsor*

LARKIN BAGGETT
BROOKHAVEN, MISSISSIPPI
Influential, loyal, courteous.

NELSON BARRON
HOPEWELL, MISSISSIPPI
Trustworthy, steady, sure.

BERNICE BAGLEY
WESSON, MISSISSIPPI
Good, kind, pure.

ZELDA BEAVERS
WESSON, MISSISSIPPI
Intellectual, original, tasteful.

R. A. BAILEY
WESSON, MISSISSIPPI
Likeable, pleasing, cheerful.

GLEN BARGER
SONTAG, MISSISSIPPI
Witty, mischievous, jocular.

JULIAN BENTZ
BROOKHAVEN, MISSISSIPPI
Stalwart, handsome, agreeable.

MYRTLE ALLEN
WESSON, MISSISSIPPI
Flaxen-haired, silent, fair.

QUINNIE ALLEN
GEORGETOWN, MISSISSIPPI
Modest, simple, sweet.

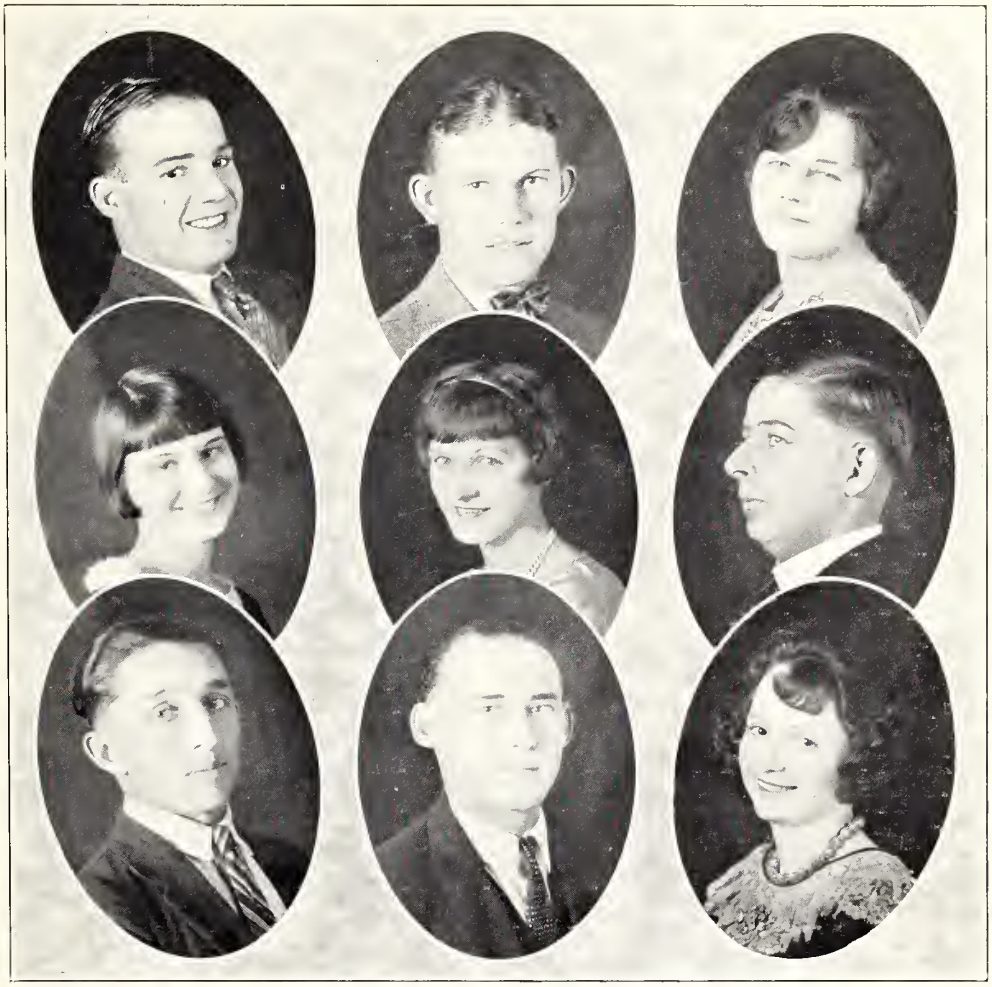

EDDIE COLLINS
MCCOMB, MISSISSIPPI
Clever, humorous, alert.

MILLER CONN
HAZLEHURST, MISSISSIPPI
Resolute, determined, capable.

NINA CRAWFORD
WESSON, MISSISSIPPI
Enduring, soft-voiced, pleasant.

THERESA CLARK
JACKSON, MISSISSIPPI
Pure, unassuming, gentle.

IRIS CANNON
WESSON, MISSISSIPPI
Steadfast, sure, sincere.

OURY BUCKLEY
GEORGETOWN, MISSISSIPPI
Honest, irreproachable, dependable.

RUDOLPH CASE
WESSON, MISSISSIPPI
Diligent, patient, steady.

EDWARD BOWERS
BROOKHAVEN, MISSISSIPPI
Just, merry, earnest.

GEORGIE COVINGTON
LUCIEN, MISSISSIPPI
Musical, smiling, popular.

HAZEL FERGUSON
WESSON, MISSISSIPPI
Young, active, winning.

MYRTIS DURR
BROOKHAVEN, MISSISSIPPI
Quiet, unobtrusive, ladylike.

HEZZIE DUNAWAY
JAYESS, MISSISSIPPI
Courtly, courageous, manly.

JOHN FARMER
MORTON, MISSISSIPPI
Pleasing, melodious, indispensable.

PEARL LEE DOUGLAS
SONTAG, MISSISSIPPI
Modest, unassuming, sincere.

LYNELL FURR
WESSON, MISSISSIPPI
Tiny, graceful, demure.

BESSIE FOSTER
HAZLEHURST, MISSISSIPPI
Happy, generous, kind.

IRENE DAVIS
HOPEWELL, MISSISSIPPI
Athletic, knowing, commendable.

OTIS FARMER
OMA, MISSISSIPPI
Earnest, obedient, steady.

BESSIE HALL
GLANCY, MISSISSIPPI
Intelligent, ardent, responsible.

BEULAH MAE KINNEBREW
HAZLEHURST, MISSISSIPPI
Happy, thoughtful, vivacious.

BRAXTON HAMILTON
WESSON, MISSISSIPPI
Modest, unassuming, gentlemanly.

AUBREY MAGEE
WESSON, MISSISSIPPI
Diligent, enduring, faithful.

WILLIAM KALMBACK
WESSON, MISSISSIPPI
Polite, observant, wise.

BERNICE GREER
RUTH, MISSISSIPPI
Useful, commendable, considerate.

ALPHA IVEY
NOLA, MISSISSIPPI
Pretty, peppy, fascinating.

ALLIE LEE LOFTON
LUCIEN, MISSISSIPPI
Likeable, helpful, mild.

RALPH GREER
BOVINA, MISSISSIPPI
Gigantic, athletic, firm.

WILLIE MCKINNON
GEORGETOWN, MISSISSIPPI
Jovial, keen, shrewd.

EUNICE NATION
BROOKHAVEN, MISSISSIPPI
Animated, amusing, cheery.

EUGENIA MASSIE
GALLMAN, MISSISSIPPI
Fairy-like, amicable, mirthful.

MATTIE MATTHEWS
WESSON, MISSISSIPPI
Dignified, independent, competent.

PRESTON MAXWELL
BOGUE CHITTO, MISSISSIPPI
Sensible, upright, consistent.

WILLIAM MASSIE
GALLMAN, MISSISSIPPI
Quiet, affable, frank.

SEXTON MCMANUS
HAZLEHURST, MISSISSIPPI
Winning, genuine, popular.

MILDRED NEWTON
SONTAG, MISSISSIPPI
Sunshiny, charming, bright.

EDITH MILLER
BROOKHAVEN, MISSISSIPPI
Unselfish, virtuous, amiable.

HARRY O'STEEN
D'LO, MISSISSIPPI
Fair-haired, jolly, frolicsome.

M. H. PERRITT
WESSON, MISSISSIPPI
Quiet, sympathizing, good-humored.

MARGARET NIX
OMA, MISSISSIPPI
Pensive, coy, lovely.

MILDRED PAXTON
BROOKHAVEN, MISSISSIPPI
Obliging, blue-eyed, admirable.

EUNICE PACE
CARPENTER, MISSISSIPPI
Gentle, dignified, studious.

CHARLES O'STEEN
BOGUE CHITTO, MISSISSIPPI
Dependable, liberal, sportsmanlike.

HERBERT PALMER
POLKVILLE, MISSISSIPPI
Accurate, genteel, forcible.

BRYAN NORTON
BROOKHAVEN, MISSISSIPPI
Persevering, invincible, muscular.

EDNA EARL NOBLE
GLANCY, MISSISSIPPI
Attractive, serene, bewitching.

ELMO ROLLINS
MCCOMB, MISSISSIPPI
Light-hearted, dreamy, mirthful.

PATTON PERRITT
WESSON, MISSISSIPPI
Brilliant, oratorical, fluent.

MYERS PICKETT
LEARNED, MISSISSIPPI
Serviceable, energetic, candid.

HELEN ROWAN
JACKSON, MISSISSIPPI
Lovely, prim, refined.

WILLIE MAE PERRITT
WESSON, MISSISSIPPI
Blithe, studious, estimable.

JESSIE SHAMBURGER
WESSON, MISSISSIPPI
Intellectual, conscientious, noble.

EDWARD ROBERTS
JAYESS, MISSISSIPPI
Small, able, polite.

FRED RUSSELL
MONTICELLO, MISSISSIPPI
Unobtrusive, blameless, upright.

LAURIS SHELTON
BURNELL, MISSISSIPPI
Gay, placid, honest.

GERTRUDE SMITH
BARLOW, MISSISSIPPI
Efficient, well-disposed, brown-eyed.

RANDOLPH SMITH
WESSON, MISSISSIPPI
Constant, durable, unchanging.

VELMA SHELTON
BURNELL, MISSISSIPPI
Unerring, inspiring, promising.

WILLIE SMITH
BROOKHAVEN, MISSISSIPPI
Ambitious, deserving, unchangeable.

OTIE MAE SHOWS
WESSON, MISSISSIPPI
Fluent, convincing, congenial.

ROBERT SMITH
JACKSON, MISSISSIPPI
Muscular, loquacious, learned.

INEZ SMITH
WESSON, MISSISSIPPI
Untiring, changeless, steadfast.

COOPER SMITH
OMA, MISSISSIPPI
Stout, hearty, good-natured.

RUBY LEE SMITH
BROOKHAVEN, MISSISSIPPI
Industrious, stable, bright.

BLANCHE THOMAS
CRYSTAL SPRINGS, MISSISSIPPI
Artistic, reserved, alluring.

VIRGIE WALKER
BEAUREGARD, MISSISSIPPI
Calm, virtuous, artless.

DECELL THURMAN
WESSON, MISSISSIPPI
Heedful, authentic, zealous.

CARL SULLIVAN
MT. OLIVE, MISSISSIPPI
Optimistic, co-operative, staunch.

M. B. STARNES
BARLOW, MISSISSIPPI
Tactful, engaging, adaptable.

FLOSSIE STARK
WESSON, MISSISSIPPI
Kind, conscientious, dependable.

MADELYN STARNES
BARLOW, MISSISSIPPI
Enthusiastic, enticing, athletic.

NINA WARD
BROOKHAVEN, MISSISSIPPI
Busy, qualified, prudent.

CLAUDE THEDFORD
ALLEN, MISSISSIPPI
Gallant, keen, sociable.

LILLIE WHITE
LAMONT, MISSISSIPPI
Enthusiastic, sincere, able.

CARLEY WILLIAMS
WESSON, MISSISSIPPI
Humorous, jesting, poetical.

JOSIE WATSON
GLANCY, MISSISSIPPI
Black-haired, capricious, fun-loving.

RUTH WILLIAMS
WESSON, MISSISSIPPI
Dainty, winning, artistic.

CHARLIE KYZAR
BOGUE CHITTO, MISSISSIPPI
Postgraduate
True, straight, obliging.

MISS LULA STEVENS
Sponsor

ESTELLE SCOTT
CRYSTAL SPRINGS, MISSISSIPPI
Postgraduate
Pensive, pretty, golden-haired.

CLASS HISTORY

This has been prepared to state important events in our history, which should be known to the world at large, in such a way as to arouse interest in the Class of '25. Experience has taught us the value of dividing history into epochs, giving each a characteristic name and furnishing collateral facts.

Epoch No. 1.—*The Green Age of the Freshman.*—Those of us who survived the eighth grade examinations entered Copiah-Lincoln Agricultural High School in September, 1921. Here we were exposed to Algebra and also introduced to Latin; however, some of us have not even now a speaking acquaintance with it. We are sorry we have so few facts, but the records are incomplete, as is always true of primeval days.

Epoch No. 2.—*The Settlement of the Sophomores.*—This epoch traces the history of the Sophomores of '23 in Copiah-Lincoln. This was a year of changes, and we were overawed by our new surroundings. We welcomed Mr. Ellzey as superintendent, under whom was instituted the awe-inspiring system of being called into the office.

Epoch No. 3.—*Period of Junior Development.*—Great were the changes of our Junior period, for we discovered that few of the pals of our Freshman and Sophomore days remained. Many had lost heart through the intricacies of Algebra and Latin, others found the strain of school and social duties combined too taxing, and only the brave were able to endure. Quite a few new ones joined our ranks, however, so that our roll was not perceptibly diminished. Being unusually loyal, honor was bestowed upon us by our Seniors. This honor came near being the financial ruin of our class, for we were in duty bound to reciprocate with a banquet, thereby establishing a custom that was destined to live for future classes.

Epoch No. 4.—*Modern Days of the Senior.*—The Senior Class of '25 has many outstanding characteristics. It has the honor of being the largest class that has ever graduated from Copiah-Lincoln, but not alone in numbers does it excel. Miss Lula Stevens was unanimously chosen sponsor, due to her loyal devotion and faithful instruction during the crises of our Junior period.

A flagpole was erected and dedicated with a fitting program, creating a greater sphere of patriotism among the students, besides greatly increasing the school's attractiveness. Often strangers inquired as to the name of the school, but usually they passed without knowing. Having acquired such a name throughout the state, it was unfair to the school that it should be passed daily without having attached to it due significance. Therefore, an electric arch was built, thus not only putting an end to these useless inquiries, but adding beauty, gracefulness, and novelty to the campus.

Our class has contributed by far the greatest part to the literary accomplishments and athletic prowess of our school, entering into each with enthusiasm.

Knowing that we will no longer be here to carry out our plans, we confer upon our sister class, the Sophomores, the honor and responsibility of holding high our standards and completing what we have left unfinished.

We hope that the school will continue to edit the Co-Lin, our year book, which has been started under the auspices of a staff composed almost entirely of Seniors.

This record has been offered in the belief that those who follow us will learn to prize their heritage more highly, and that they may strive to attain the heights we have reached when they see how gloriously this branch of the school tree has grown.

Game of '25

Up, up, what'll we do?
Seniors, seniors, we're not through!
We bucked the line; we made a good gain.
Seniors, seniors, let's start again!

A pass over the line, we received the ball,
Seniors, seniors, what's our call?
Just one yard, that's our goal.
Seniors, seniors, can we hold?

Just four years to complete this play;
Seniors, seniors, don't fall by the way.
Around right end we never stop,
Like the Class of '25 on to the top.

The quarterbacks call, the ball's in play,
Ten, twenty, thirty yards, Co-Lin made us;
Nothing's in the way;
Third down—two yards—now don't fumble.

Scores tie—run, sidestep, don't stumble;
Fourth down, one yard, right formation;
All on the line for graduation.

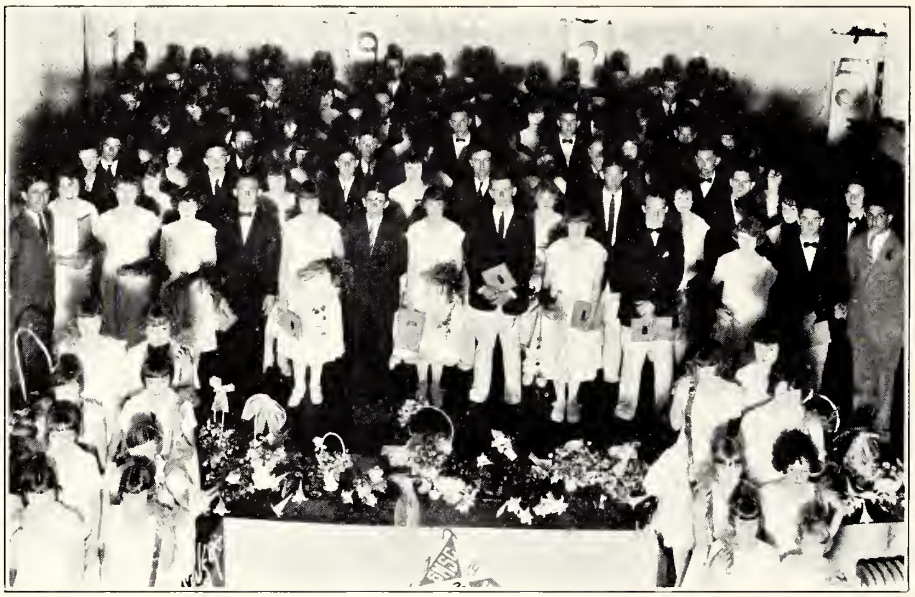

GRADUATION OF CLASS '25

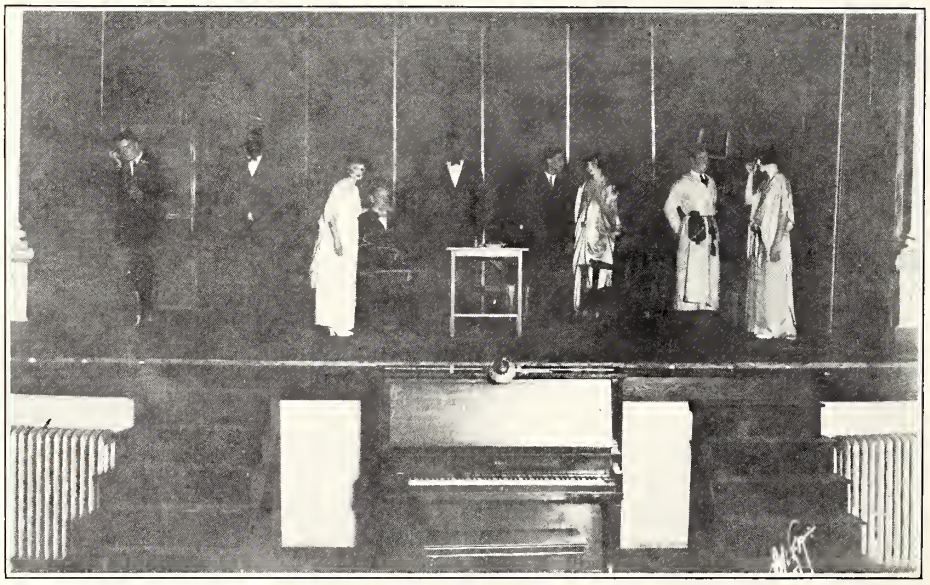

SCENE FROM "THE TIME OF HIS LIFE"
Presented by Senior Class

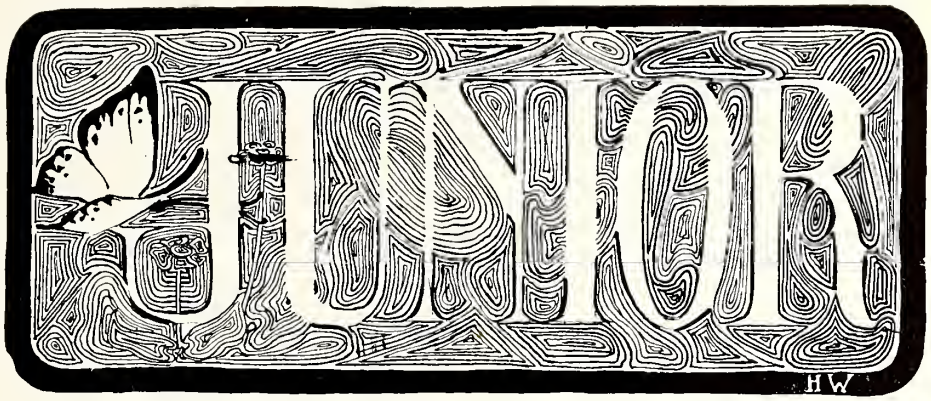

Motto: "The end crowns the work."

Colors: Pink and Green *Flower:* Sweet Pea

Class Officers

Miss Hettie Lee Thomas, *Sponsor*

Maxine Purcell . . . . . *President*
Fred Burnaman . . . . . *Vice-President*
Ilma Reine Wright . . . . . *Secretary and Treasurer*
Mozie Lusk . . . . . *Reporter*

E. Allen
L. Breland
M. Doss
B. Duckworth
B. Duckworth
H. Barron
R. Burt
F. DeCell
M. Guess
D. Bishop
E. Allen
L. Armstrong
A. Boyd
F. Dungan
B. M. Bell
U. Clark
Z. Ashley
B. Barnes
B. Butler
H. Byrnes
V. Armstrong
M. Davis
Y. Coulter
K. M. Carlisle
O. Beasley
L. Beasley
M. Drury
V. Furr
B. Conn

L. Harriss
M. E. Little
J. W. McGuffie
D. Little
J. Page
S. B. Mullins
L. Massie
M. Mohon
M. Edwards
D. Edwards
J. McGee
L. Johnson
W. Gregg
M. Foster
R. Patterson
F. Pettiegrew
O. Edwards
L. B. Mashburn
D. Guynes
M. Kilcrease
J. Gardner
A. Kilcrease
E. King
W. Haley
A. Mashburn
R. Little
E. Ford
S. Parker
I. Mullins

C. Rush
J. W. Vanleman
B. Kisher
N. Williams
B. Youngblood
J. Stark
F. Strahan
C. Tuchstone
L. B. Wooley
B. Renfro
A. Weeks
R. Taylor
M. Brown
E. Pell
A. M. Wethersby
F. Taylor
A. B. Redden
M. Strait
D. Sumers
E. Wooley
A. M. Shirley
E. Smith
W. Reno
K. Pickering
J. Smith
M. Tarbutton
M. Wright
W. Purcell
C. Ross
C. M. Redden

The Class Vision

I had to prophesy, they said;
I knew not what to do,
For prophecies are not in my head
No more than in one of you.
I spent all day thinking hard and deep,
Until I was so worn and weary
I lay down and fell asleep.

I had lain there but a second,
In my slumber so calm and deep,
When, hark, I became refreshened
And walked out upon the street.
Oh, I became so frightened,
I knew it was a strange place,
Not one known figure there to enlighten,
Not one familiar face.

I found I was in a great city,
By the side of which I know
America's greatest city
Would not stand a show.
Aeroplanes flying through the air,
Wonders beyond conception everywhere!

Lo, I could scarce believe my eyes,
When I saw the airship lines;
All bore the name of Wesson,
Her name gleamed from every sign.
My eyes opened in wonder,
In wonders few eyes ever see,
When, behold, I saw a paper dated 1933.

As I worried over the situation,
Still with wondering eyes,
And looked over the whole creation,
I saw a lady, much to my surprise,
With steps so slow but sure.
I would question her and this no longer endure.

But as she drew nearer and nearer,
She changed the entire scene,
This is why I became so happy—
It was my old friend, Maxine.
It was strange that I should recognize,
The change in her was great,
My friend with the soft blue eyes
Now tipped the scales to 248.

Soon we passed over the old section
Where as girls we used to roam—
There was dear old Copiah-Lincoln,
To many thousands now a home.
Boys and girls were playing ball,
Wilbur and Mozie were acting coach.
Beba and Mabel, Foxie and Emma,
With young professors made their approach.

We went back to the city after a while,
And I said, "Now what's to pay?
Are the women all wild?"
Oh, no, it's election day.
See that cute little bungalow,
Bob Patterson in the kitchen door;
He must keep the pot boiling,
Mrs. Patterson must cast her vote.

Vardaman for mayor, his work'll never cease;
Fay Decelle for city clerk;
Victor for treasurer, Bill for justice of the peace.
Their duty they'll never shirk.
R. D. would make a fine fire chief;
Frances Pettigrew has ability,
She'll be the next police.

The whole day through brought surprises.
Lillian was dancing on the stage;
Rene an opera singer;
Katie an orator and quite the rage.
Fred her housekeeper, Allie an author,
Elizabeth and Catherine housewives prim and neat,
Elizabeth was so heavy, antifat she had to eat.
We came to Sis's home, her husband, too;
Business had him away—I don't know who.
I was so tired I thought it best
To withdraw for a little rest.

I awoke and looked around
And, in spite of all my fears,
I found the same old town
Where I had lived for years.
But my dream was so life-like
I could not help but feel
It could hardly be otherwise than real.

But in this world of magic
Dreams have often come true,
And who knows but this, though tragic,
Might be realized, too?

Junior-Senior Banquet

Sophomore-Senior Daisy Chain

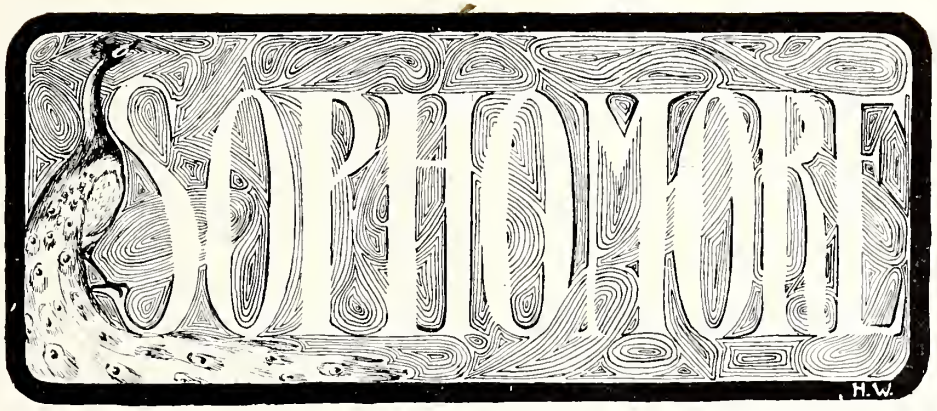

Motto: "The rest is waiting"

Colors: Purple and Gold

Flower: Shasta Daisy

Class Officers

MARTHA LOU GALLMAN
President

MALCOLM WILLIAMS
Vice-President

OLIN SHOWS
Secretary and Treasurer

MISS JULIA LEE GODWIN
Sponsor

Malcolm Williams
Lavelle Wallace
Charles Gilmore
Frank Byrnes
Mary White
Katie Lea Talbert
Clyde Carraway
Miss Julia Lee Godwin (Sponsor)
W D White
Lucretia Bagley
B F Cammack
Ezra Watts
Plummer Sanford
Lucile Cammack
Olin Shows
Mary Katherine Futch
Harold Hodges
Charles Boyd
Thomas Youngblood
Leggett Thompson
Ruby Ashley
Mac Yowell
Agnes Reno
J C Pannell
Eugenne McKinnon
Myrtle Anna Dunaway
Chattaum Harrison
Earl Boyanton
Wellman Scott
Lauri Ellen Lusk
Mary Breland
Purvis Reno

W. L. Godbold
Robert Lee Sistrunk
Murlee Smith
Clarence Reed
Virgie Mae Meadows
Roy Cothern
Frances Ainsworth
Martha Lou Gallman
Kathleen Breland
Victor Weeks
Claude Keen
X. L. Carney
Dora Nell Ford
Rhoda Lee Ward
Julian Godbold
Wilford Tillman
John Armstrong
Willie Faye Hope
Retta Saxon
Emily Boren
Alton Funchess
Helen Maxwell

Last Will and Testament, Sophomore Class

WE, the Sophomore Class of Copiah-Lincoln Agricultural High School, being of sound mind (despite the opinion of the faculty), sound of body, but sounder of voice, do hereby draw up this our last will and testament.

Clause 1. To C. L. A. H. S. we do hereby bequeath our fondest love and devotion. May she ever hold first place in our hearts.

Clause 2. To the Freshmen we do, as a whole, grant, bequeath, and will all our superior qualities, studiousness, dignity, knack of obtaining high grades; also the privilege of filling (to the best of their ability) our place of honor in the school.

Clause 3. To the Freshmen we do leave the common sense and dignity (which we used upon all occasions), which they will probably need when they become Sophomores.

Moreover, there are certain other special bequests which we are especially desirous of making.

1. To Miss Katie Lois Stevens we do hereby leave all memory work, themes, and any other miscellaneous collections which she may desire.

2. To Miss Thomas we leave all the earthly possessions of Pericles, Demosthenes. Also we do leave to her one reproduction of the late World War (with special request that she does not print this as a periodical of historical literature).

3. To Mr. Ellzey (in commemoration of service rendered) we do join ourselves together in sending him one bottle of "Save All" hair tonic. The same to be used when needed.

4. To Mr. Ewing we bequeath all "Flowers" located on the campus of the A. H. S.

Moreover and above all this, there are some personal bequests:

1. I, Mary White, will to X. L. Carney my keen wit and infallible insight to all things pertaining to literature.

2. I, Lavelle Wallace, do will to Prof. Charles McCormick my Stone-Millis Arithmetic, the said property to contain one complete set of multiplication tables.

3. I, Chattam Harrison, sole owner of "Chattaw's Hennery and Hatchery, Inc.," do will said property to "Hen Tender" Barger, and I will not be responsible for any debts incurred by Mr. Barger. The said property to be moved May 15, 1925.

4. I, Ralph Hobbs, do bequeath my most treasured earthly possession, that being one quart of pure sweet milk, to Wilford Tillman.

5. We leave our sincerest thanks to those who have fostered our hopes and inspired us to greater achievements.

Sworn and subscribed to this 16th day of May, in the year of our Lord nineteen hundred and twenty-five.

W. D. WHITE, *Class Lawyer.*

Motto: "The end crowns the work"

Colors: Pink and Green

Flower: Sweet Pea

Class Officers

JULIAN WARREN
President

ELIZABETH REA
Vice-President

MARGARET FURR
Secretary and Treasurer

MISS KATIE LOIS STEVENS
Sponsor

25
FRESHMAN CLASS
AD SAVER 1925
AGNES YOUNGBLOOD
HERMAN WILLIAMS
OPAH POWELL
ERNEST CASTILOW
HERBERT OSTEEN
RUTH YOUNGBLOOD
MARION DENNY
JOE THOMPSON
MYRTLE BOX
TROY POWELL
LOLA MAC HUNNICUTT
GUY TURNBOW
EDDIE LOU MURRAY
MARVIN FAIRCHILD
WILLIE BELL SMITH
WILLIAM THOMPSON
CHARLES STRINGER
LOURELLEN PATTERSON
KATHLEEN BARLOW
MISS KATIE LOIS STEVENS (Sponsor)
VIRGINIA YOUNGBLOOD
MILDRED FAIRCHILD
EUGENE COVINGTON
MARGARET FURR
BYRON NAT
TROY ANDERSON
DORIS BALL
WINNIE LEE PAYNE
BOYCE CANNON
NEVA BEAVERS
ROSS
GRACE CHEEVERS
ALEX ERIKSON
LAURA MAC PEEL
SOLON WEST
CATHERINE HUNNINGTON
ROBERT HAMILTON
GUY CATHERN
MARGUERITE WHITE
SARI ARMSTRONG
VERA MILGH BUFFY
JAMES PURCELL
FRED THOMPSON
MARI ALICE BALLEY

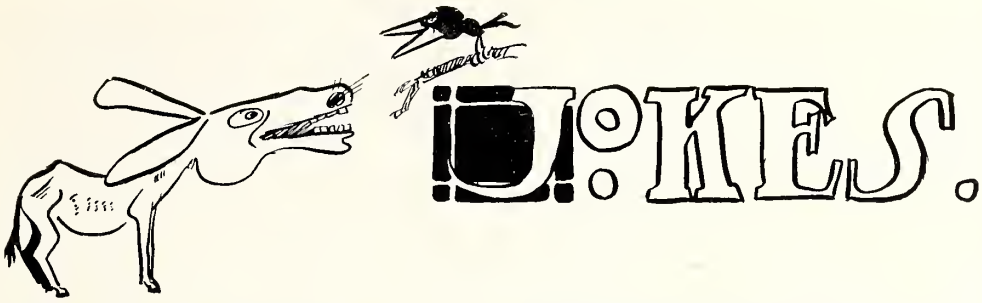

Elizabeth Rea: "Ruth is disillusioned about Leo."
Virginia: "How came?"
Elizabeth: "She thought his sleepless nights were due to thinking about her. She found out today they are caused by a hard mattress."

* * *

Leo: "What makes you say Agnes is catty?"
Eugenia: "Why she has wrecked nine lives already."

* * *

Miss Thomas: "What are the different ages in history?"
James: "The Stone Age, Bronze Age, and the Iron Age."
Miss Thomas: "What age are you living in now?"
James: "The hard-boiled age."

* * *

Daisy: "You certainly eat well."
Margaret: "I ought to; I've practiced all my life."

* * *

Miss Katie Lois: "Can you spell correctly?"
Laura Mae: "Yes, ma'am; I wish all the other words were as easy as that one."

* * *

Miss Katie Lois: "If the president, vice-president, and all the members of the cabinet died, who would officiate?"
Julian Warren: "The undertaker."

* * *

Rawles: "Where is the best place to the world fair?"
Solon: "Around the waist."

* * *

Victor: "Hey, Simon, where's Mr. Ellzey?"
Simon: "He's down in the pig pen; you'll know him, he's got a hat on."

* * *

Joe Thompson: "Why do you always call that white pig 'Ink'?"
Wellman Scott: "Because he's always running from the pen."

Byron Nall: "I want the 'Life of Cæsar'."
Miss Katie Lois: "I'm sorry, but Brutus was ahead of you."

* * *

Mary Alice: "Do you like fish balls?"
Elizabeth Mullen: "I don't think I ever attended any."

* * *

Ross: "This book says that men descended from monkeys. Do you believe it?"
Guy: "Yeah, I guess so. But who kicked the ladder out from under you?"

* * *

Eula: "What are you going to give your girl for Christmas "
Eddie: "Nothing."
Eula: "Engagement broke?"
Eddie: "No, but I am."

* * *

Mrs. Barlow: "Did you sweep behind the door?"
Effie: "Yes'm, nearly everything."

* * *

Fred Thompson: "I just saw a horse with a wooden leg."
Kathleen: "Where?"
Fred: "On the merry-go-round."

* * *

Orah: "I'd like to get something inexpensive to wear around my dormitory."
Clerk (doubtfully): "Er—how big is your dormitory."

* * *

John: "I'm going to take my hat and go unless you give me a kiss."
Toastie: "Take it."

* * *

Solon West: "Have you ever read 'To a Field Mouse'?"
Guy: "Heck, naw! How do you ever get them to listen?"

* * *

Myrtle Box: "Where do you have the most difficulty in making a speech?"
Louvenia: "In my knees."

"PRETTIEST"
"HANDSOMEST"
"FLAPPER"
"SHEIK"
"MOST POPULAR"
"PEPPIEST"
"BEST ATHLETES"
"MOST INTELLECTUAL"
"MOST POPULAR"
"UGLIEST"
"JELLY-BEAN"
"LOVE-SICKEST"
"NEATEST"
"NEATEST"
"MOST COURTEOUS"
"BIGGEST EATER"
"CLEVEREST"
?
"BEWITCHING EYES"
"CLEVEREST"
SOUR 25

"WHO'S WHO"

Book III

DEPARTMENTS

Commercial

CERTIFICATE STUDENTS

N. WARD — T. CLARK
C. O'STEEN — M. DOSS

Type Champion
MYERS PICKETT

DOMESTIC SCIENCE

DOMESTIC ART

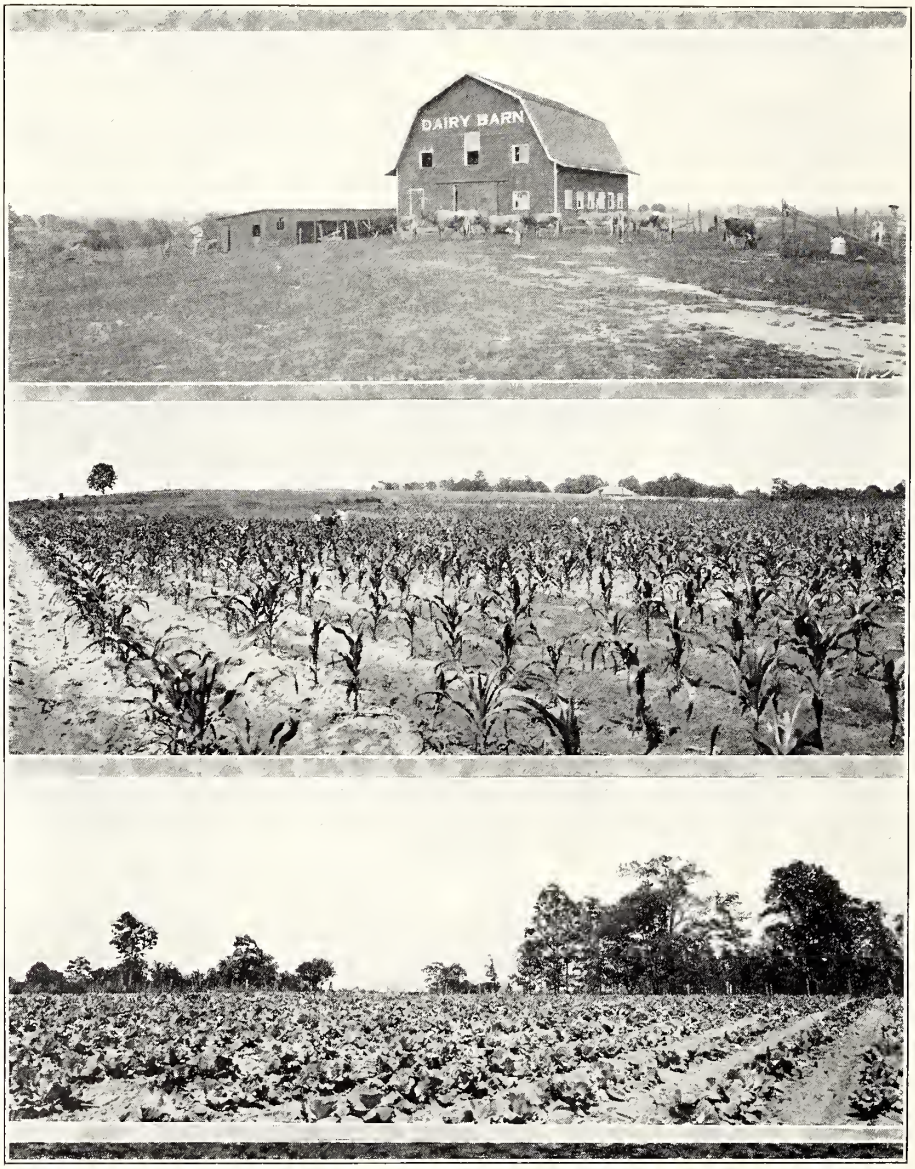

AGRICULTURE

Piano

Frank Byrne
Doris Ball
Mary Breland
Jane Barlowe
Beryl Barnes
Bessie Mae Bell
Roy Cothern
Georgia Covington
Lucile Cammack
Eula Collins
Vera Mae Duffy
Wilmoth Decell
Lynell Furr
Elizabeth Ford
Mildred Fairchild

Willie Faye Hope
Nell Harris
Edith King
Lauriellen Lusk
Maggie Era Little
Mozie Lusk
Allie Lee Lofton
Irene Mullen
Elizabeth Mullen
Lelia Belle Mashburn
Mildred Newton
Edna Earl Noble
Hettie Norwood
James Purcell
Maxine Purcell
Agnes Reno

Willie Mae Perritt
Laura Mae Peets
Paul Robertson
Catherine Ross
Helen Rowan
Gertrude Smith
Estelle Scott
Velma Shelton
Jessie Smith
Annie Matt Shirley
Ilma Rene Wright
Lucile White
Allie Mae Weathersby
Agnes Youngblood
Virginia Youngblood

Piano-forte Recital
Saturday Evening
April 11, 1925
Auditorium
7:45 o'clock

ouro - Romance - ..... Annie Matt Shirle / Mildred Newton
Howell—Rustic Dance ...
Rolfe -Song M...
Schyth—S...
Hell...

The Copiah-Lincoln Agricultural High School
INVITES YOU TO A—
Senior Pianoforte Recital
GIVEN BY—
Miss Georgia Covington
Friday Evening, May First, Nineteen Twenty-five
At 8:15 o'clock

Program

Bach .....
Beethoven ....
Haydn ...

The Piano, Voice and Expression Departments
of
Copiah-Lincoln Agricultural High School
invite you to the
Commencement Concert
Monday Evening, May 11th, 1925
Eight o'Clock
At Auditorium

The Copiah-Lincoln Agricultural High School
invites you
to a
Piano-forte Recital
Saturday Evening
January 3, 1925
7:30 o'clock
Auditorium

The Copiah-Lincoln Agricultural High School
—INVITES YOU TO A—
PIANOFORTE RECITAL
—GIVEN BY THE PUPILS OF—
MISS JULIA LEE GODWIN
Thursday Evening, November 13, 1924
7:45 o'Clock

Piano-forte Recital
given by
Miss Estelle Scott
and
Miss Lelia Belle Mashburn
Saturday Evening
May 2, 1925
8:15 o'clock

Bach ..... Inv...
Grieg ..... To Sp...
Durand ..... Va...
Miss Mashburn
Macdowell ..... Improvisat...
Nevin ..... The Ros...
...g ..... Butt...
Miss Scott

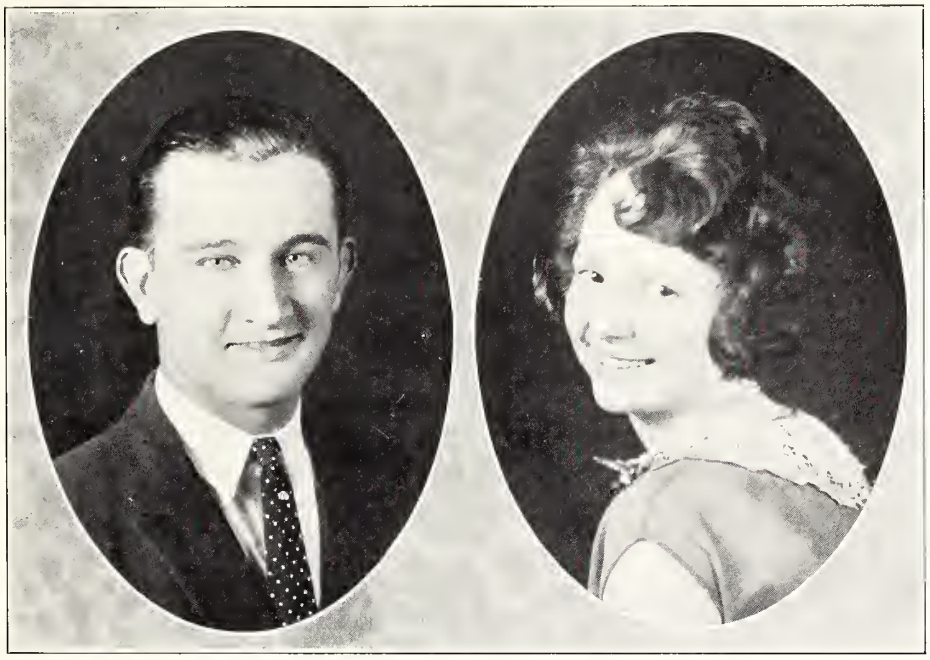

MISS MAGGIE FLOWERS PRESENTS

John A. Farmer, Tenor

IN A VOICE RECITAL

ASSISTED BY

MISS GEORGIA COVINGTON, *Pianist*

FRIDAY EVENING, FEBRUARY 27, 1925

8:15 O'CLOCK—AUDITORIUM

My Heart at Thy Sweet Voice....C. Saint-Saens
Sunshine in Rainbow Valley.....Hamblen
When the Bell in the Lighthouse Rings..Solman
Juba Dance.....Dett

Miss Covington

A Dream.....Bartlett
If Winter Comes.....Tennent
You Smile at the Dawn.....Tours
Impromptu ..... Schubert
Grotesque March ..... Sinding

Miss Covington

I Would Weave a Song for You.....O'Hara
Gypsy Love Song .....Herbert

USHERS

Albert Mashburn — Nathan Williams
Carl Sulivan — Solon West

SENIOR PIANOFORTE RECITAL

GIVEN BY

Miss Georgia Covington

FRIDAY EVENING, MAY 1, 1925

AT 8:15 O'CLOCK

Inventions ..... Bach
Marcia Funebre .....Beethoven
Sonata Allegro .....Haydn
Serenade ..... Branscombe
Spring's Awakening ..... Sanderson
Nocturne ..... Chopin
Valse in E .....Chopin
Hungarian ..... MacDowell
From the Land of Sky Blue Water....Cadman
Far Off I Hear a Lover's Flute.....Cadman
By the Waters of Minnetonka.....Lieurance
Sketch ..... Hill
Impromptu ..... Schubert
March Grotesque ..... Sinding
Juba Dance ..... Dett
Country Dance .....Nevin

USHERS

John Farmer — Nathan Williams
Solon West — Joe Gardner

Voice

GLEE CLUB
MALE CHORUS
N. Williams, S. West, J. Farmer, J. Gardner, C. Sullivan

Expression

Southwest Mississippi Contestants

Martha Lou Gallman
Patton Perritt

PHYSICAL EDUCATION CLASS

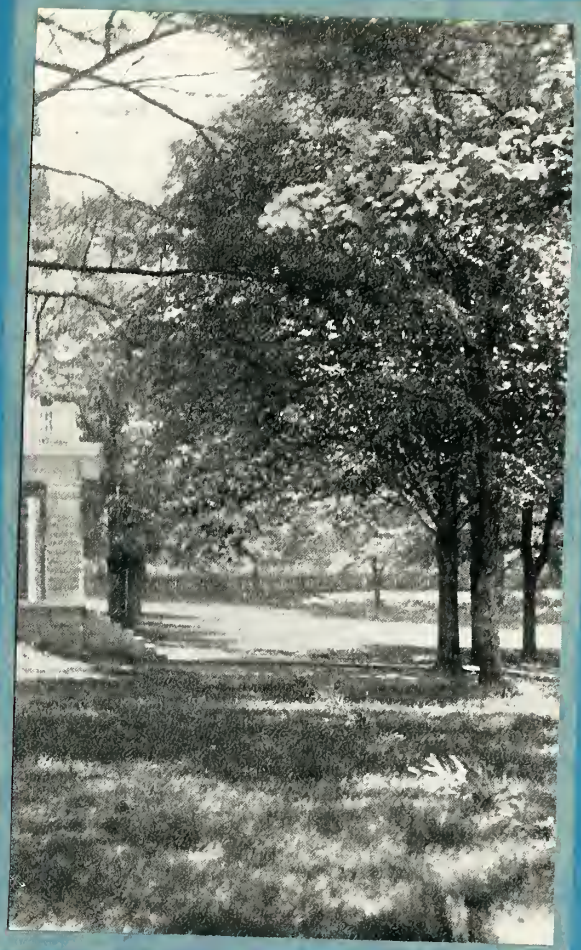

Book IV

ATHLETICS

BASKETBALL
Coach McCormick, Smith, McManus, Bentz
Williams, Reno, Greer, Taylor

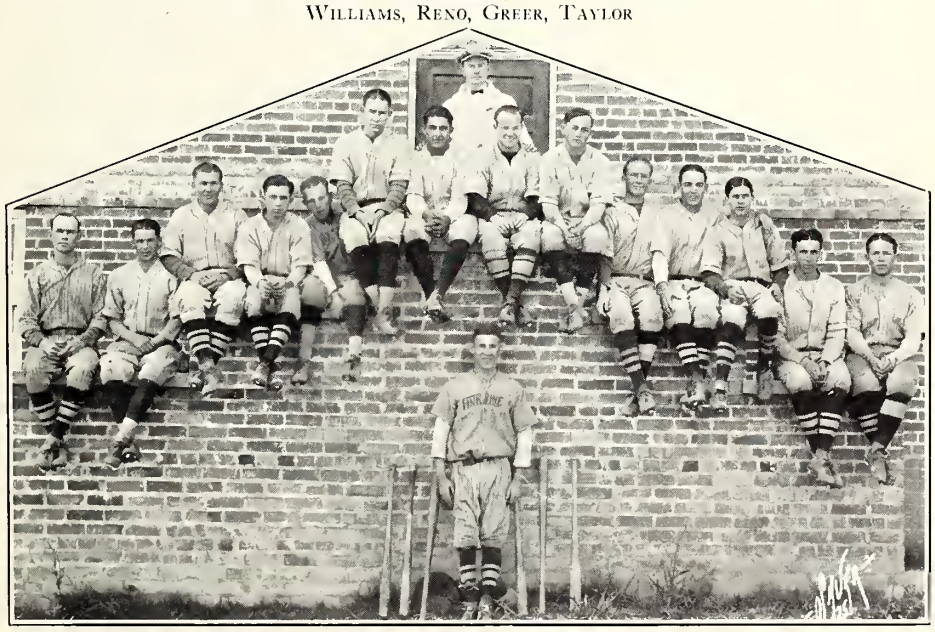

BASEBALL
Anderson, Warren, McManus, Patterson, O'steen, Taylor, Boyd, Coach McCormick,
Collins *(Captain)*, McKinnon, Nunnery, Shelton, Perritt, Greer, Williams
Armstrong *(Mascot)*

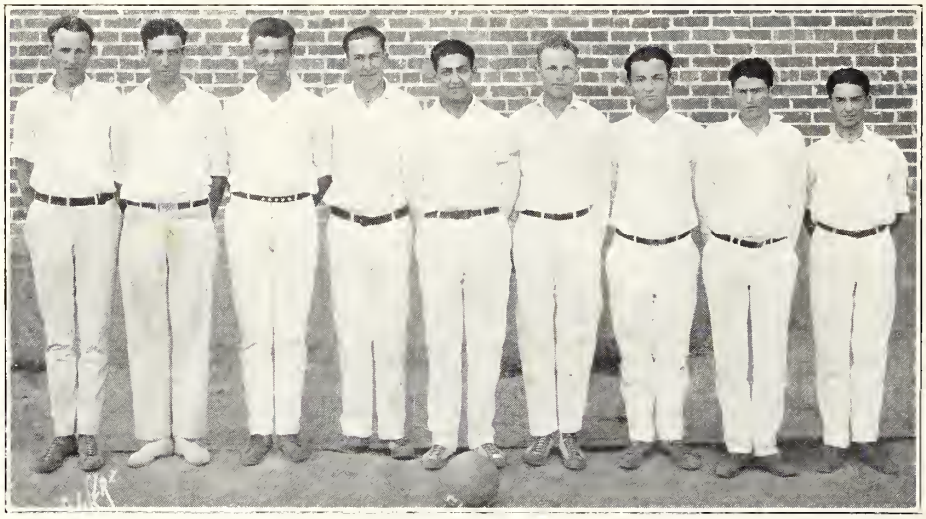

VOLLEY BALL
WILLIAMS, GREER, WHITE, SMITH, BOYD
O'STEEN, BYRNES, RUSSELL, ROBERTS

TRACK
SMITH, PARKER, COACH EWING, TOUCHSTONE, RUSSELL
WILLIAMS, BENTZ, GREER, ROBERTS

BASKETBALL
Lusk, Barnes, Miss Hawkins *(Coach)*, Foster
Smith, Lusk, Starnes, Davis, Barron

BASEBALL
B. M. Kinnebrew, J. Smith, B. Risher, M. Lusk, A. Kilcrease, M. Foster, L. Lusk,
L. M. Hunnicut, I. R. Wright, M. Starnes, H. Barron, Coach Ellzey

VOLLEY BALL

L. Lusk, I. R. Wright, M. Starnes, M. Foster, B. M. Kinnebrew
J. Smith, Miss K. L. Stevens *(Coach)*, L. M. Hunnicut, B. Risher

TRACK

L. Lusk, J. Smith, M. Foster, M. Starnes

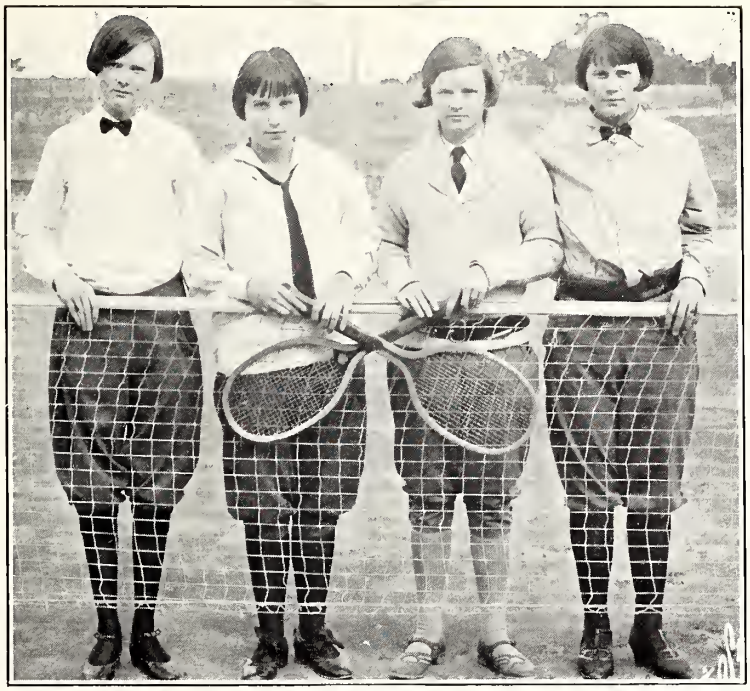

TENNIS
F. Pettigrew, L. White, M. Purcell, M. White

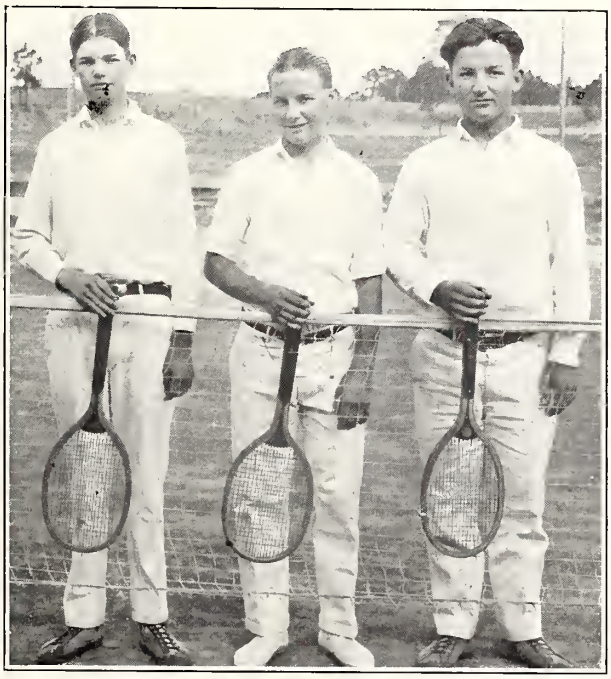

TENNIS
B. Hamilton, W. L. Godbold, H. Byrne

Football

C. Williams, Collins, Smith, Bentz, McCormick *(Coach)*
Greer, Woodall, Farmer, R. D. Williams
Parker, C. Boyd, Conn, McManus, N. Williams, A. A. Boyd, Weeks, Norton, Taylor
Red Scott *(Mascot)*

What Fate Decreed

In Boys' Athletics

	Games Played	*Victories*
Football	12	11
Basketball	22	18
Baseball	8	5

In Girls' Athletics

Basketball	11	7
Baseball	3	2

Book V

AROUND THE CAMPUS

Administration Building

Boys' Dormitories

Girls' Dormitory

STATION C.L.A.H.S.

"All In"; "Get That Light Off"; "Good-Night"; "All Right, You Sap-Suckers"; "Rise and Shine"; "Has the Bell Rung?"; "I Got Ducks"; "Fall in Line"; "Any Hot Water?"; "Hey, Bart"; "Attention"; "Any Announcements?"; "Fite 'Em, Aggies!"; "Read the Work List"; "Sit Down, Burnaman"; "Don't Get Hurt."

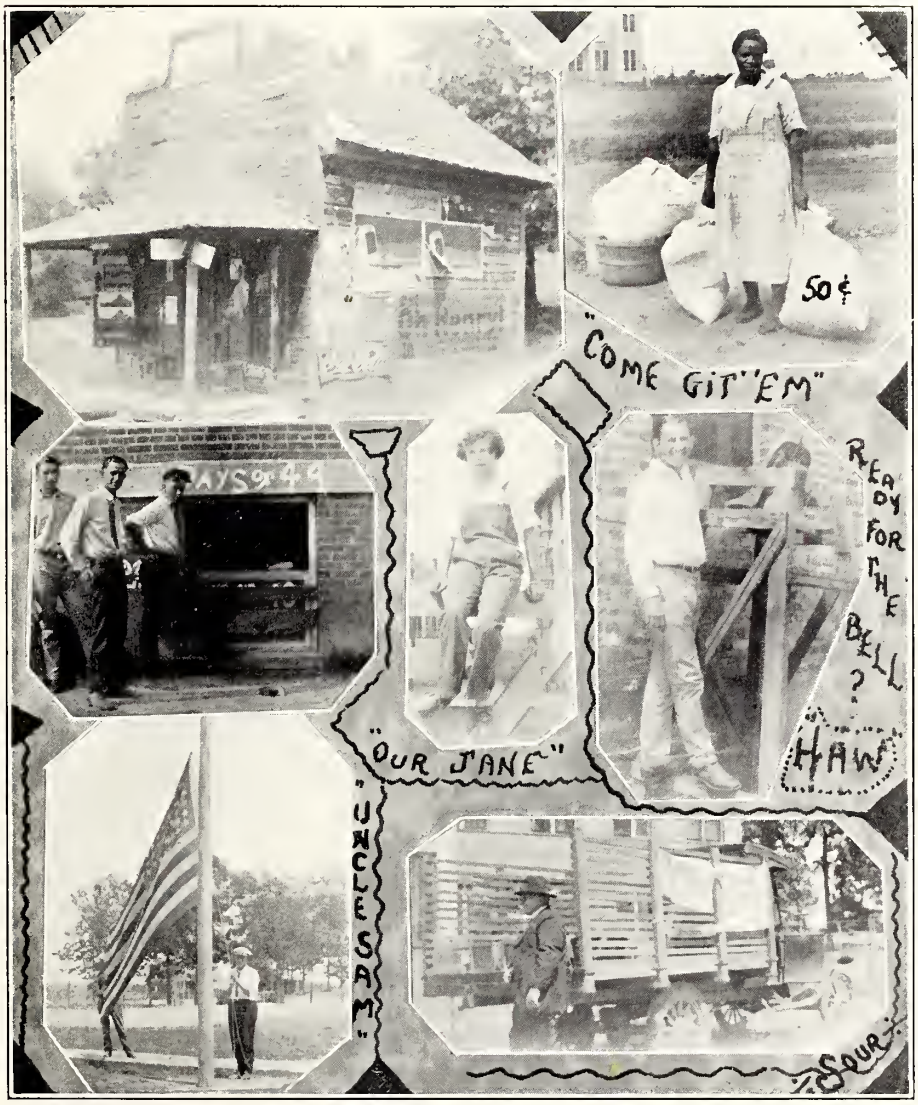

STATION C.L.A.H.S.

"Charles, Where's Eugene?"; "Hot Dawg!"; "Have the Packages Come?"; "Boys, Pass Out"; "Is the Book Store Open?"; "Mr. Ellzey, Telephone"; "Greetings"; "Did I Get a Letter?"; "Hold 'Er, Newt!"; "Wanna Go To Town?"; "Servin' Bell Rung?"; "Where're My Keys?"; "Permit O. K.?"; "Whatcha Got For Supper?"

SOUTHWEST MISSISSIPPI LITERARY CONTESTANTS

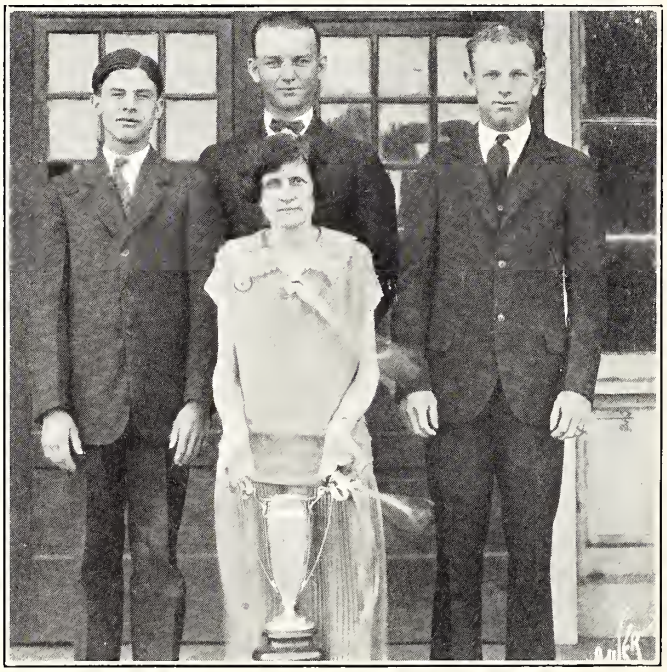

STATE CHAMPION DEBATING TEAM

ALUMNI

W.B. HOLCOMB
President

J.H. KYZAR
Vice President

J.P. YOUNGBLOOD
Secretary

FOURTH ANNUAL BANQUET

Co-Lin Staff

Larkin B. Baggett . . . . . *Editor-in-Chief*
Maxine Purcell . . . . . *Associate Editor*
Martha Lou Gallman . . . . . *Associate Editor*
John Farmer . . . . . *Business Manager*

Carl Sullivan . . . . . *Business Manager*
Jessie Shamburger . . . . . *Literary Editor*
Zelda Beavers . . . . . *Literary Editor*
Catherine Ross . . . . . *Literary Editor*
Charles O'steen . . . . . *Manuscript Editor*
Mabel Doss . . . . . *Manuscript Editor*
Solon West . . . . . *Advertising Editor*
Patton Perritt . . . . . *Advertising Editor*
Madalyn Starnes . . . . . *Athletic Editor*
Julian Warren . . . . . *Athletic Editor*
Myres Pickett . . . . . *Subscription Business Manager*
Blanche Thomas . . . . . *Art Editor*
Jasper Stark . . . . . *Art Editor*
Ruth Williams . . . . . *Art Editor*

Fred Burnaman . . . . . *Photographic Editor*
Eugenia Massie . . . . . *Photographic Editor*
Miss Julia Lee Godwin . . . . . *Faculty Adviser*
Miss Lula Stevens . . . . . *Faculty Adviser*

CO-LIN STAFF

SCENE FROM "AND HOME CAME TED"
Presented by Co-Lin Staff

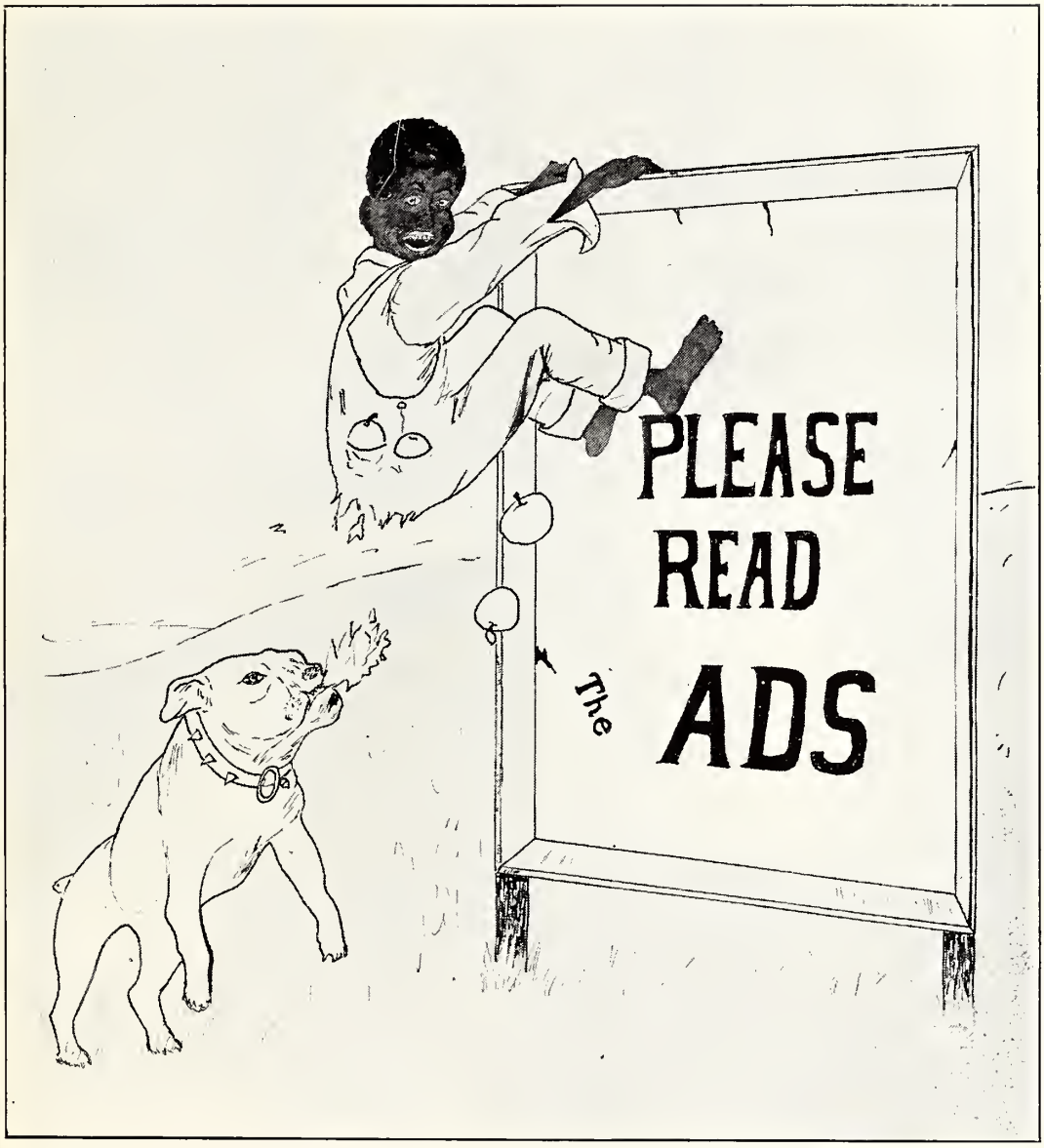
PLEASE
READ
The
ADS

1878 1925

McGRATH

Through All These Years Has Progressed. We Can Serve You for Your Needs in Our Many Departments

Dry Goods
Ready-to-Wear
Millinery
Men's Wear
Footwear
Furniture
Dressmaking
Radios
Chinaware
Pianos and Victrolas
Groceries
Vehicles
Implements

The Keynote of Our Big Organization is

Service! Quality! Style!

McGRATH, STYLE LEADERS

BROOKHAVEN, MISS.

BROOKHAVEN ICE CREAM CO.

61 Varieties of Frozen Dainties
Quality and Service Always

BROOKHAVEN, MISS.

We have the exclusive use of Kist Fruit flavors in this territory. We have secured them in order that our customers may have the purest, most delicious flavors in all our Creams and Sherbets.

WATCH US GROW

FOUNTAIN SUPPLIES—
Gas, Napkins, Cones
Salt, Straws, Pails
Dippers and Glasses

PHONES—
Factory, 225
Residence, 545
Residence, 490

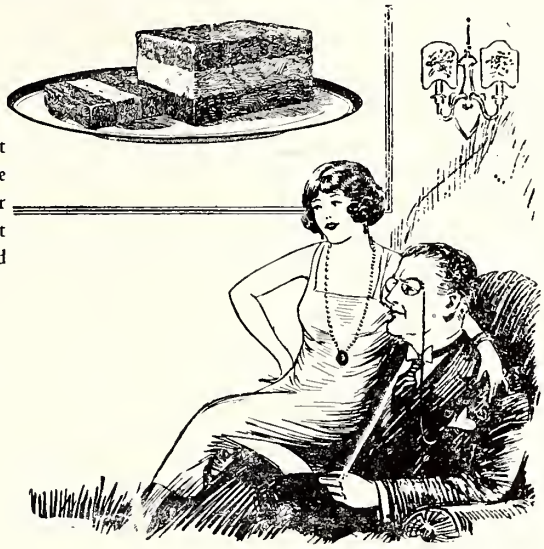

When You Need Fruit or Vegetable Packages, Write

CRYSTAL SPRINGS MANUFACTURING CO.

CRYSTAL SPRINGS, MISS.

WHO MAKES A SPECIALTY OF QUICK SERVICE AND QUALITY, WHICH ARE THE ESSENTIAL POINTS IN HANDLING PERISHABLE PRODUCTS

WE SPECIALIZE IN THE EQUIPMENT OF DINING ROOMS AND KITCHENS

OF

HOTELS, INSTITUTIONS
AND CAFES

Show Rooms

233 DECATUR STREET
510-516 BIENVILLE STREET
NEW ORLEANS, LA.

The Loubat Glassware & Cork Co., Ltd.

The Largest Hotel and Restaurant Supply House of the South

THE FIRST NATIONAL BANK OF BROOKHAVEN

BROOKHAVEN, MISS.

Resources Over $1,400,000

OFFICERS

A. B. FURLOW, *President*
DR. R. E. HIGDON, *Vice-President*
J. EDWIN BARRON, *Cashier*
R. L. DAVIS, *Assistant Cashier*
F. K. ANDING, *Assistant Cashier*

J. J. NEWMAN LUMBER COMPANY
HOMOCHITTO LUMBER COMPANY

MANUFACTURERS OF

Southern Pine Lumber, Crating, Box Shooks and Shingles

Also Poplar, Gum and Oak

Mills at Hattiesburg, Sumrall, and Bude, Miss.

General Sales Office

BROOKHAVEN, MISSISSIPPI

FRATERNITY, COLLEGE
AND
CLASS JEWELRY

Commencement Announcements and Invitations

Jeweler to the Senior Class of Copiah-Lincoln Agricultural High School

L. G. BALFOUR CO.

MANUFACTURING JEWELERS AND STATIONERS

ATTLEBORO, MASS.

ASK ANY COLLEGE GREEK

SUCCESS

DEPENDS ON HOW WELL YOU DRESS

We are in business to help you dress better for less money

TRY US

ALFORD AND MILLER

HAZLEHURST, MISS.

JNO. BECKER JAP. BECKER

BENOIT'S

The Home of

LOVELY THINGS

at

LITTLE PRICES

Stores

BROOKHAVEN

McCOMB

L. M. DAMPEER, *President*
R. B. THOMAS, *Vice-President*
MARION DAMPEER, *Cashier*
I. H. BARRON, *Assistant Cashier*

Crystal Springs Bank

The Bank of Personal Service

Capital $50,000
Surplus $40,000

4% Paid on Time Deposits
4% Paid on Savings Accounts

Protect your valuables by the use of a Safety Deposit Box in our Fire and Burglar-proof Vault—$3.00 to $10.00 a year.

BROOKHAVEN HARDWARE CO.

BROOKHAVEN, MISS.

Headquarters For All

Athletic Goods

Prompt and Reliable Service

TELEPHONE 233

THAD B. LAMPTON, *President*
G. G. LYELL, *Vice-President*
ROBT. E. REA, *Cashier*

BANK OF WESSON

WESSON, MISS.

THE GUARANTEED BANK

Located in the Heart of the Dairy Center

WISE COMPANY

HAZLEHURST

SINCE 1892
THE LEADING STORE
OF
COPIAH COUNTY

GIP'S
CONFECTIONERY

The Home of
"Service and Sanitation"

Cold Drinks, Sandwiches
Magazines, Cigars

Headquarters for Baseball and all Sporting News

When in Brookhaven Call On Us

PHONE 302

BROOKHAVEN, MISS.

FOR THE BEST IN

Hardware
Building Material
Houseware
Glassware
Sporting Goods

Prices and Service
Largest Stocks

C. B. PERKINS

Hardware

BROOKHAVEN, MISS.

HAZLEHURST
MERCANTILE
COMPANY

"Buyers of
Everything the Farmer
Produces"

HAZLEHURST, MISS.

DON'T FORGET

We Clean and Press Your
Clothes the Right
Way

The Guess Dry
Cleaning Co.

Telephone 103

BROOKHAVEN, MISS.

Lincoln County
Lumber Co.

Retail Department

Phone 185 or 530 for
Estimate

Lumber, Shingles
and Lath

BROOKHAVEN, MISS.

THE BANK BOOK

In addition to the Bible and other good books, another book is essential to the happiness of the home—The Bank Book.

We Are Glad to Furnish Them Without Charge

Brookhaven Bank & Trust Co.

"The Guaranteed Bank"

BROOKHAVEN, MISS.

Williams Bros.

GENERAL MERCHANDISE

The store where dollars buy the most. See us before buying, for we save your money by selling for cash.

WESSON, MISS.

BAHALA LUMBER COMPANY

Manufacturers

Yellow Pine Lumber

HAZLEHURST, MISS.

WHEN IN BROOKHAVEN

EAT AT

Brookhaven's Best

PALM CAFE

Open Day and Night

Baseball Returns Received Here

FAIR MANUFACTURING CO.

Cleaning Supplies

MEMPHIS, TENN.

CRYSTAL MOTOR COMPANY

Ford Dealers

Prompt and Courteous Service

CRYSTAL SPRINGS, MISS.

COMPLIMENTS OF

CORNER DRUG STORE

PAUL D. SIGLER, *Manager*

HAZLEHURST, MISS.

Newly Furnished Expert Barbers Only

CASE'S BARBER SHOP

G. H. CASE, *Proprietor*

Up-to-the-Minute Styles

Special Ladies' Department

BROOKHAVEN, MISS.

COMPLIMENTS OF

J. E. Patterson

Dealer in Hardware

WESSON, MISS.

MISSISSIPPI COLLEGE

Member Southern Association of Colleges. WE EDUCATE YOU PHYSICALLY, MENTALLY AND MORALLY. One of the oldest and best equipped colleges in the State. A strong faculty. Best moral surroundings, health conditions ideal. An excellent spirit is always prevalent. Dormitories clean and commodious. Best location for College in the State. Send for catalog.

J. W. PROVINE, Ph.D., LL.D., *President*

Clinton, Hinds County, Miss.

Gulley & Hobbs

Men's Wear

Telephone 609

BROOKHAVEN, MISS.

PLANTERS PACKAGE CO.

Manufacturers of Fruit and Vegetable Packages

CRYSTAL SPRINGS, MISS.

We carry a complete stock of Diamonds, Watches, Clocks, Jewelry, Silverware, Cut Glass and China. Watch and Jewelry Repairing is an important branch of our business—all work guaranteed. We give careful and painstaking attention to mail orders.

J. D. HENINGTON

Jeweler and Optometrist

CRYSTAL SPRINGS, MISS.

LOTTERHOS & HUBER CO.

CRYSTAL SPRINGS, MISS.

The only store in Copiah County where you will find Hart Schaffner & Marx Clothes and Florsheim Shoes for men, Julian & Kokenge Shoes and Gordon Hosiery for ladies.

Gardner's Commercial School

Resident and Correspondence Courses

CRYSTAL SPRINGS, MISS.

J. S. PENN

Authorized Dealer for

BUICK
MOTOR CARS

BROOKHAVEN, MISS.

PHOTOS

In Co-Lin may be obtained from

A. D. SAUER

Photographer

BROOKHAVEN, MISS.

Member Photographers' Association of America

GARLAND'S
DEPARTMENT STORE

With Three Complete Departments

The Home of Good Goods

PHONE 64

CRYSTAL SPRINGS, MISS.

Stylish Quality Footwear for Less at the

BOSTON SHOE STORE

Next Door to First National Bank
BROOKHAVEN, MISS.
"Everything in Shoes but Feet"

THE LEADING JEWELER

CHAS. D. SMITH

BROOKHAVEN, MISS.

Ira Williams Tailoring Co.

CHICAGO, ILL.

All Tailoring Guaranteed. Representative, S. W. Miller, Hazlehurst, Miss. Prices $24.50 to $31.50. Specialize in college work.

COME TO THE

AGGIE BOOK STORE

For Candies, Cakes and School Supplies

JOHN A. FARMER, *Manager*

GARLAND DEPT. STORE

Four Stores. Come Along With Us

HAZLEHURST, MISS.

TO MR. A. D. SAUER

THE CO-LIN PHOTOGRAPHER

This Space is Dedicated

BEN, THE SIGN MAN

BOX 124

BROOKHAVEN, MISS.

TO MISSES GODWIN
AND STEVENS

The Co-Lin Advisers, the Staff Dedicates
This Space

THIS BOOK PRINTED BY BENSON

LARGEST COLLEGE ANNUAL PUBLISHERS IN THE WORLD

HIGHEST QUALITY WORKMANSHIP
SUPERIOR EXTENSIVE SERVICE

BENSON PRINTING CO. NASHVILLE TENN

COLLEGE ANNUAL HEADQUARTERS

Reasons for Attending the Copiah-Lincoln A. H. S.

1. A faculty is employed to train students for Christian citizenship.
2. A loyal student body is enrolled. They foster a boosting school spirit, loyalty, pride—a big family.
3. The cost was $100.00 per session for board, etc., to students of Copiah and Lincoln Counties.
4. A supervised study hall is maintained at night.
5. Students are required to attend church services.
6. State championship debate was won by this school.
7. Football championship in the region was won.
8. Basketball championship (girls and boys) in the region, is held by Wesson.
9. Southwest Mississippi Loving Cup (for points in literary and athletics) is held by Copiah-Lincoln.
10. Copiah-Lincoln is a school for training the Spiritual, Mental and Physical qualities of girls and boys.

If interested in further information, write

L. RUSSELL ELLZEY, *Superintendent*

WESSON, MISSISSIPPI

We Make the Best Drinks

SERVICE DRUG COMPANY

Here to Serve You Best

Phone 618

BROOKHAVEN, MISS.

Mississippi Woman's College

We have found that the graduates of the Copiah-Lincoln Agricultural High School who enter the Woman's College take a high standing. We will be delighted to have more of them. Our latest improvements are a large indoor swimming pool, the prettiest and best equipped college hospital in the South and a magnificent pipe organ. We are applying for full membership in the Southern Association of Colleges. Why not go to a standard A-1 college in South Mississippi?

Write for beautiful catalogue.

J. L. JOHNSON, *President*

HATTIESBURG, MISS.

Autographs